RM

Manual

92

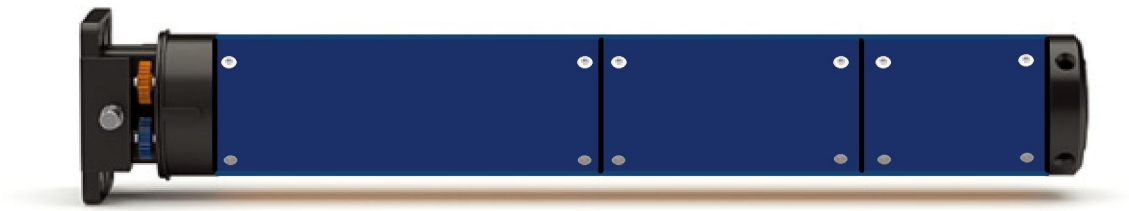

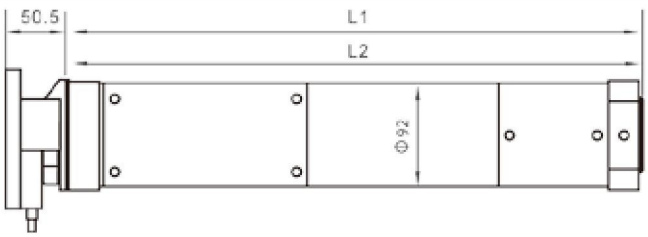

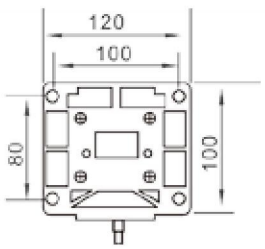

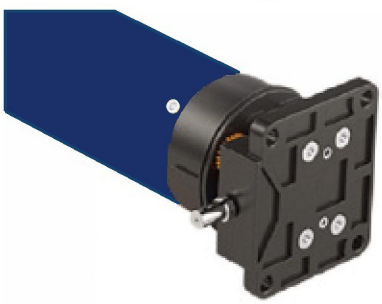

92mm in diameter, 170Nm ~ 550N.m.

☑ Technical Specifications

	Rated torque (Nm)	Rated voltage (V)	Rated frequency (Hz)	Rated power input (W)	Tube diameter (mm)	Rated current (A)	Running time (min)	Rated speed (rpm)	Protection index (IP)	Insulation class
ec 92..	180N.m	230V	50HZ	820W	92mm	3.55A	S2 4min	12rpm	Ip44	Class H
	230N.m	230V	50HZ	870W	92mm	3.80A	S2 4min	12rpm	Ip44	Class H
	300N.m	230V	50HZ	800W	92mm	3.50A	S2 4min	9rpm	Ip44	Class H
	330N.m	230V	50HZ	830W	92mm	3.60A	S2 4min	9rpm	Ip44	Class H
	350N.m	230V	50HZ	850W	92mm	3.70A	S2 4min	9rpm	Ip44	Class H
	400N.m	230V	50HZ	920W	92mm	4.00A	S2 4min	7rpm	Ip44	Class H
	450N.m	230V	50HZ	940W	92mm	4.20A	S2 4min	7rpm	Ip44	Class H
	500N.m	230V	50HZ	990W	92mm	4.30A	S2 4min	6rpm	Ip44	Class H
	550N.m	230V	50HZ	1020W	92mm	4.40A	S2 4min	6rpm	Ip44	Class H